The scaling of this drawing cannot be assured

Revision	Date	Drn	Ckd
-	-	-	-

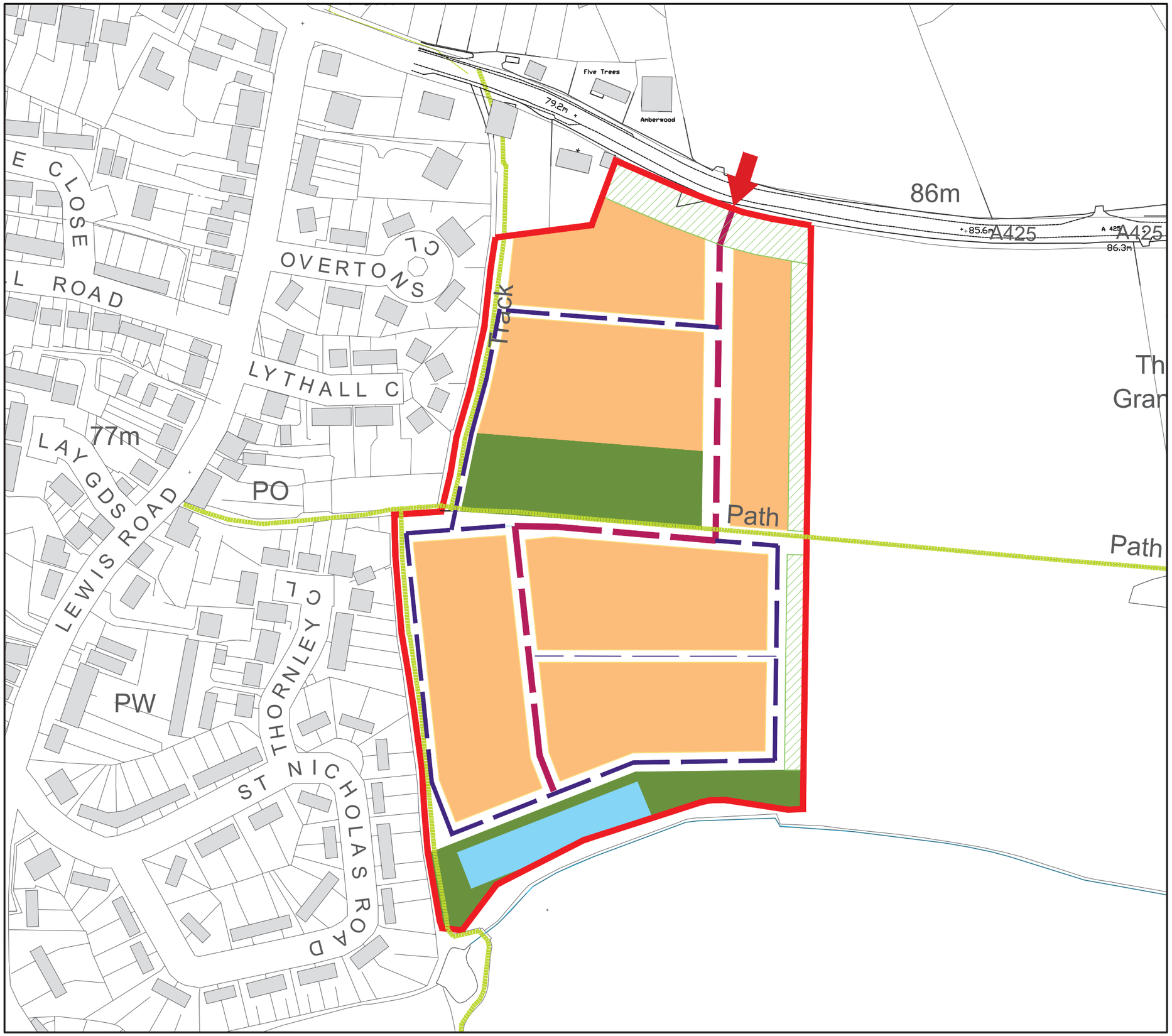

- Site Boundary
- Site Access
- Developable Area
- Open Space
- Buffer Planting / Landscape
- Retention Pond
- Primary Street
- Secondary Street
- Existing Footpath

Project
South of Southam Road
Radford Semele

Drawing Title
Land Use Option 1

N

Date	Scale	Drawn by	Check by
17.01.14	1:2000@3	NK	AP

Project No	Drawing No	Revision
23253	RG-M-03-1	A

0 20 40 60 80 100m

Planning • Master Planning & Urban Design
Architecture • Landscape Planning & Design • Project Services
Environmental & Sustainability Assessment • Graphic Design

bartonwillmore.co.uk

ISO 9001 Quality Management

Offices at Reading London Bristol Cambridge Cardiff Ebbsfleet Edinburgh Leeds Manchester Solihull

Reproduced from the Ordnance Survey Map with the permission of the Controller of HMSO. Crown Copyright Reserved. Licence No. 100019279.

J:\23000 - 23999\23200 - 23299\23253 - South Of Southam Road, Radford Semele\A4 - Dwgs & Registers\M Planning\23253 - RG - M 03A _Land Use_Option1.dwg - (1-2000@A3)-1