

## Consultation on Proposed Modifications (2016) Response Form

For Official Only	
Person ID	
Rep ID	

Please use this form if you wish to support or object to the Proposed Modifications

This form has two parts:

Part A – Personal Details  
Part B – Your Representations

If your comments relate to more than one proposed Modification you will need to complete a separate Part B of this form for each representation.

This form may be photocopied or alternatively extra forms can be obtained from the Council's offices or places where the Modifications have been made available (see the table below). You can also respond online using the Council's e Consultation System, visit: [www.warwickdc.gov.uk/newlocalplan](http://www.warwickdc.gov.uk/newlocalplan)

Please provide your contact details so that we can get in touch with you regarding your representation(s) during the examination period. Your comments (including contact details) cannot be treated as confidential because the Council is required to make them available for public inspection. If your address details change, please inform us in writing. You may withdraw your objection at any time by writing to Warwick District Council, address below.

All forms should be returned by **4.45pm on Friday 22 April 2016**

To return this form, please deliver by hand or post to: **Development Policy Manager, Development Services, Warwick District Council, Riverside House, Milverton Hill, Leamington Spa, CV32 5QH or email: [newlocalplan@warwickdc.gov.uk](mailto:newlocalplan@warwickdc.gov.uk)**

### Where to see copies of the documents:

Copies of the proposed Modifications, updated Sustainability Appraisal and all supporting documents are available for inspection on the Council's web site at [www.warwickdc.gov.uk/newlocalplan](http://www.warwickdc.gov.uk/newlocalplan) and also at the following locations:

- Warwick District Council Offices, Riverside House, Milverton Hill, Royal Leamington Spa;
- Leamington Town Hall, Parade, Royal Leamington Spa
- Warwickshire Direct Whitnash, Whitnash Library, Franklin Road, Whitnash
- Leamington Spa Library, The Pump Rooms, Parade, Royal Leamington Spa
- Warwickshire Direct Warwick, Shire Hall, Market Square, Warwick
- Warwickshire Direct Kenilworth, Kenilworth Library, Smalley Place, Kenilworth
- Warwickshire Direct Lillington, Lillington Library, Valley Road, Royal Leamington Spa
- Brunswick Healthy Living Centre 98-100 Shrubland Street, Royal Leamington Spa
- Finham Community Library, Finham Green Rd, Finham, Coventry, CV3 6EP

# Part A - Personal Details

	1. Personal Details*	2. Agent's Details (if applicable)
Title	Mr	
First Name	Robert	
Last Name	Davies	
Job Title (where relevant)		
Organisation (where relevant)		
Address Line 1		
Address Line 2		
Address Line 3		
Address Line 4		
Postcode		
Telephone number		
Email address		

### 3. Notification of subsequent stages of the Local Plan

Please specify whether you wish to be notified of any of the following:

The submission of the Modifications to the appointed Inspector	Yes	<input type="checkbox"/>	No	<input type="checkbox"/>
Publication of the recommendations of any person appointed to carry out an independent examination of the Local Plan	Yes	<input checked="" type="checkbox"/>	No	<input type="checkbox"/>
The adoption of the Local Plan.	Yes	<input type="checkbox"/>	No	<input type="checkbox"/>

## Part B - Your Representations

Please note: this section will need to be completed for each representation you make

### 4. To which proposed Modification to the Submission Plan or the updated Sustainability Appraisal (SA) does this representation relate?

Modification or SA:	<input type="text" value="Modification"/>
Mod. Number:	<input type="text" value="19"/>
Paragraph Number	<input type="text"/>
Mod. Policies Map Number:	<input type="text" value="H52 Radford Semele"/>

### 5. Do you consider the Local Plan is :

5.1 Legally Compliant? Yes  No

5.2 Sound? Yes  No

### 6. If you answered no to question 5.2, do you consider the Proposed Modification is unsound because it is not:

**(Please tick)**

Positively Prepared:	<input type="checkbox"/>
Justified:	<input type="checkbox"/>
Effective:	<input type="checkbox"/>
Consistent with National Policy:	<input checked="" type="checkbox"/>

7. Please give details of why you consider the Proposed Modifications to the Submission Warwick District Local Plan are not legally compliant or are unsound. Please be as precise as possible. If you wish to support the legal compliance or soundness of the Proposed Modifications, please also use this box to set out your comments.

An objection is submitted to the proposed allocation under Policy H52, on the basis the allocation would extend housing development beyond a reasonable level of accessibility to public transport services. While it is acknowledged that Framework 29 states that different policies and measures will be required in 'different communities and opportunities to maximise sustainable transport solutions will vary from urban to rural areas' other opportunities are available to meet housing requirements, which would promote the choice of public transport. The site edged red on the attached plan is such a location where new housing can be satisfactorily accommodated, adjoining Radford Semele, in addition, this site was originally identified as a preferred option in the 2014 Village Housing options for Radford Semele as Site 1. Though it is acknowledged that a larger site was dismissed at appeal in 2015 (2222868), that proposal was for up to 130 dwellings. A far smaller development of a similar scale to the proposal at H52 would be entirely appropriate and have the benefit of being located on a site the LPA originally identified as their preferred option for the village. This location 'provides a real choice' for future residents as to how they will travel to facilities within Radford Semele and particularly within Leamington Spa. Such choice is not realistically achievable in the allocation of land off Golf Lane.

Continue on a separate sheet if necessary

8. Please set out what change(s) you consider necessary to make the Proposed Modifications to the Submission Warwick District Local Plan legally compliant or sound, having regard to the test you have identified at Question 5 above where this relates to soundness. You will need to say why this change will make the Local Plan/Sustainability Appraisal legally compliant or sound. It will be helpful if you are able to put forward your suggested revised wording of any policy or text. Please be as precise as possible.

DELETE H52 from the Local Plan and release the land edged red on the accompanying plan for housing development to accommodate 60 dwellings.

Continue on a separate sheet if necessary

Please note your representation should cover succinctly all the information, evidence and supporting information necessary to support/justify the representation and the suggested changes, as there will not normally be a subsequent opportunity to make further representations. Further submissions will be only at the request of the Inspector, based on the matters and issues he/she identifies for examination.

For Official Use Only

Person ID:

Rep ID:

9. If your representation is seeking a change, do you consider it necessary to participate at the oral part of the examination?

No, I do not wish to participate at the oral examination

Yes, I wish to participate at the oral examination

10. If you wish to participate at the oral part of the examination, please outline why you consider this to be necessary:

N/A

Continue on a separate sheet if necessary

Please note: This written representation carries the same weight and will be subject to the same scrutiny as oral representations. The Inspector will determine the most appropriate procedure to adopt to hear those who have indicated that they wish to participate at the oral part of the examination.

#### 11. Declaration

I understand that all comments submitted will be considered in line with this consultation, and that my comments will be made publicly available and may be identifiable to my name/organisation.

Signed:

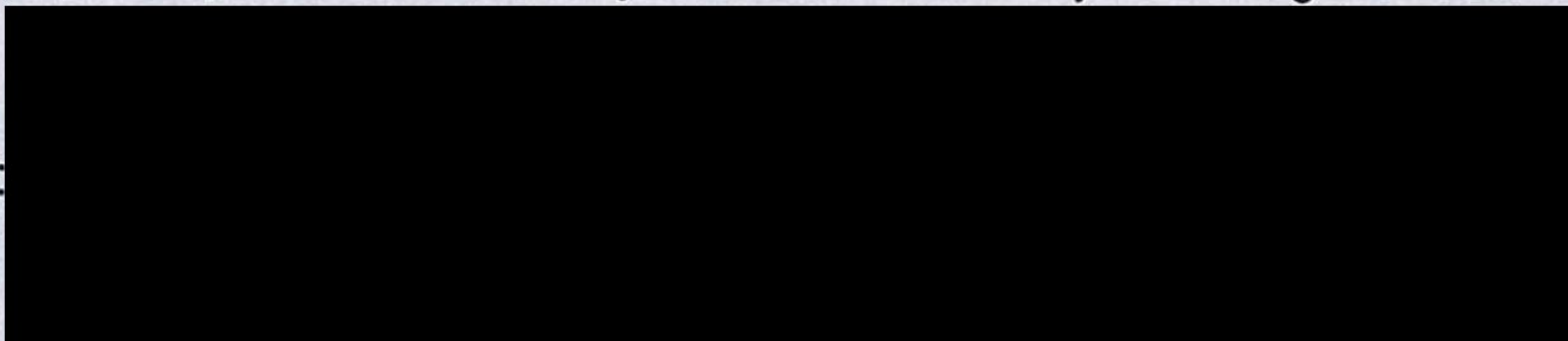

Date:

22<sup>nd</sup> April 2016

Copies of all the comments and supporting representations will be made available for others to see at the Council's offices at Riverside House and online via the Council's e-consultation system. Please note that all comments on the Local Plan are in the public domain and the Council cannot accept confidential objections. The information will be held on a database and used to assist with the preparation of the new Local Plan and with consideration of planning applications in accordance with the Data Protection Act 1998.

For Official Use Only

Person ID:

Rep ID:

Land to east of Church Lane, Radford Semele

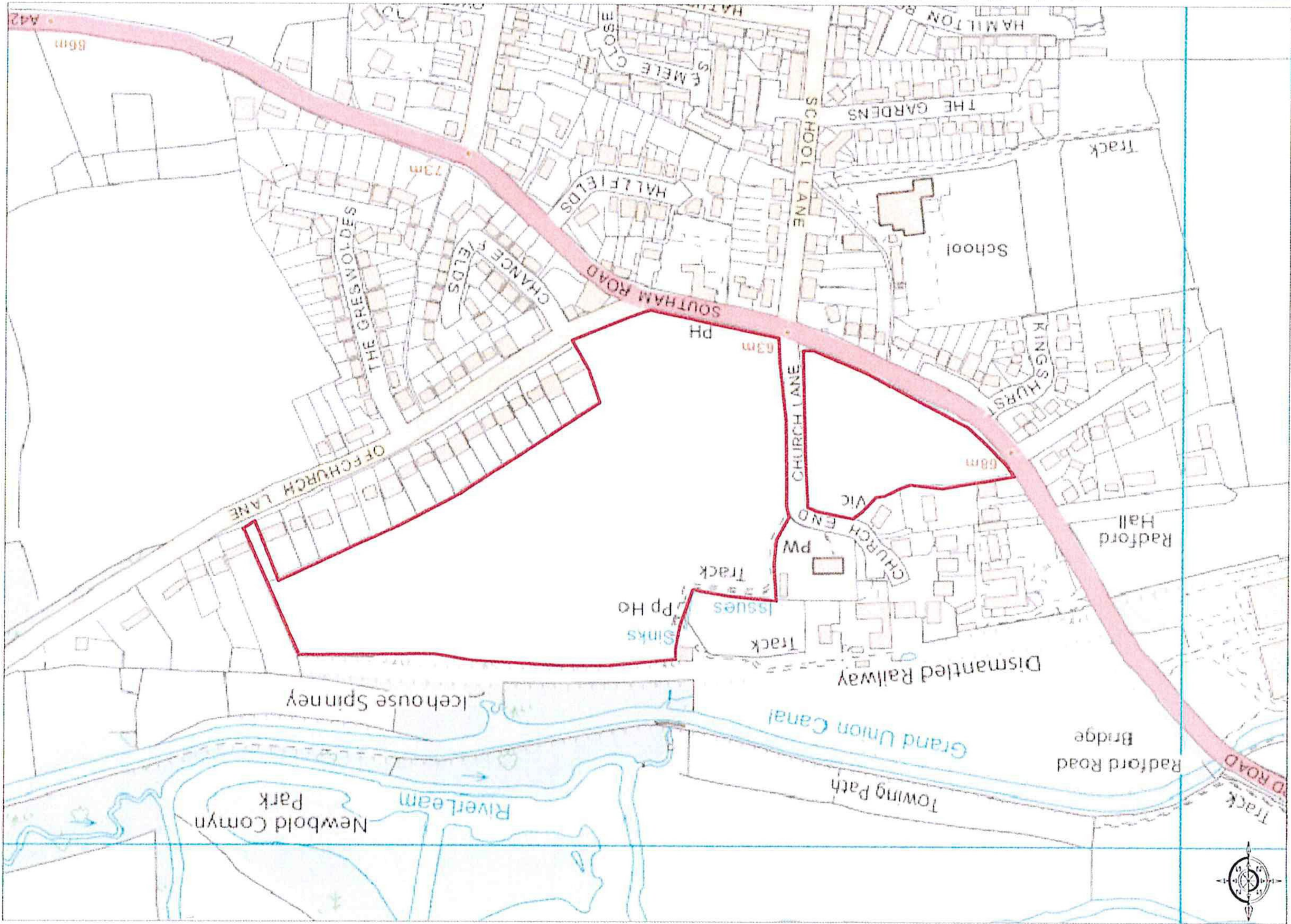

Ordnance Survey © Crown Copyright 2016. All rights reserved. Licence number 100022412. Printed Scale - 1:5000