

## Preferred Options Response Form

2012

For Official Use Only

Ref:

Rep. Ref.

7460

Please use this form if you wish to support or object to the Preferred Options version of the new Local Plan.

**If you are commenting on multiple sections of the document you will need to complete a separate copy of Part B of this form for each representation.**

This form may be photocopied or, alternatively, extra forms can be obtained from the Council's offices or places where the plan has been made available for members of the public. You can also respond online using the LDF Consultation System, visit: [www.warwickdc.gov.uk/newlocalplan](http://www.warwickdc.gov.uk/newlocalplan)

### Part A - Personal Details

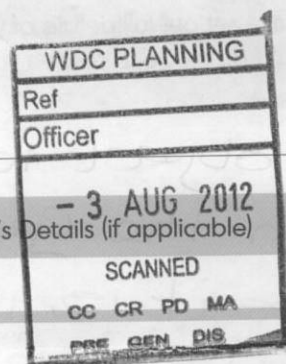

#### 1. Personal Details

#### 2. Agent's Details (if applicable)

Title

MRS

First Name

CAROLINE

Last Name

DUCKETT

Job Title (where relevant)

Organisation (where relevant)

Address Line 1

1

Address Line 2

HIND CLOSE

Address Line 3

WOODKES PARK

Address Line 4

WARWICK

Postcode

CV34 5YP

Telephone number

Email address

Would you like to be made aware of

About You: Gender

Ethnic Origin

Age

## Part B - Commenting on the Preferred Options

If you are commenting on multiple sections of the document you will need to complete a separate sheet for each representation

Sheet  of

Which document are you responding to?

e.g. Preferred Options (Booklet) Preferred Options (Full Version)

LOCAL PLAN

Which part of the document are you responding to?

Preferred Option Box (e.g. PO1)

~~LOCAL~~ PREFERRED OPTIONS

Paragraph number / Heading / Subheading (if relevant)

Map (e.g. Preferred Development Sites - Whole District)

PO 9. LOES FARM

What is the nature of your representation?

Support

Object

Please set out full details of your objection or representation of support. If objecting, please set out what changes could be made to resolve your objection (Use a separate sheet if necessary).

I object to the development of 180 houses on the Green Belt site of Loes Farm. As it is, the traffic is horrendous at rush hour time, the roundabout at Carenton road and Birmingham road is unacceptable, so how are the residents of Woodloes Park going to cope with another 200 plus cars. All this talk about health and safety is total rubbish, children crossing the road looks like more fatalities.

For Official Use Only

Ref:

Rep. Ref.