

- Legend**
- Extent of the Hatton Estate
 - Hatton Farm Village and Hatton Shopping Village
 - The Waterman Country Pub
 - Previously Developed site in the Green Belt
 - Potential housing sites

Rev:	Date:	Amendment:	Name:	Ckd:

■ Data Source: RPS 2011

Status: FINAL



Mallams Court 18 Milton Park Abingdon Oxon OX14 4RP
 T 01235 821888 F 01235 820351 E rps@rpsgroup.com W www.rpsgroup.com

■ Client: Hatton Estate

Project: Hatton Estate

Title: Site Location Plan

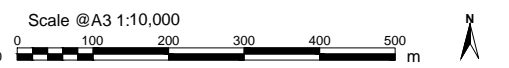

Date: July 11 Datum: OSGB36 Projection: BNG

Drawn: AVG Checked: DC Job Ref: JNP2239

■ Figure Number: 1 Rev: C

O:\2239B Hatton Country World\Tech\AutoCAD\2239D_090924\AVG_SiteLocationPlan_RevC.dwg